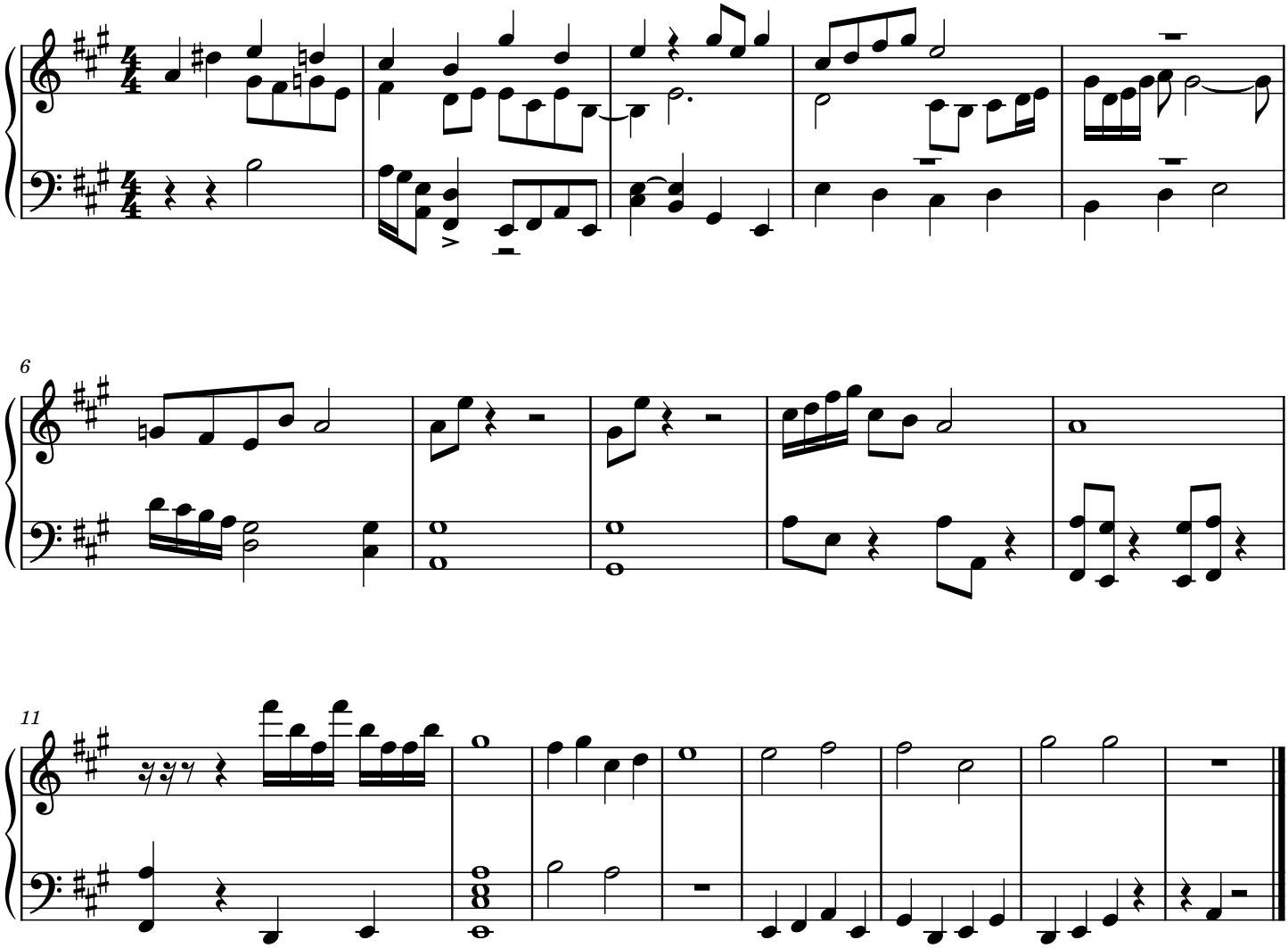A short piano piece in A major